

### Basement (Below Grade)

Exterior Area 1061.93 sq ft

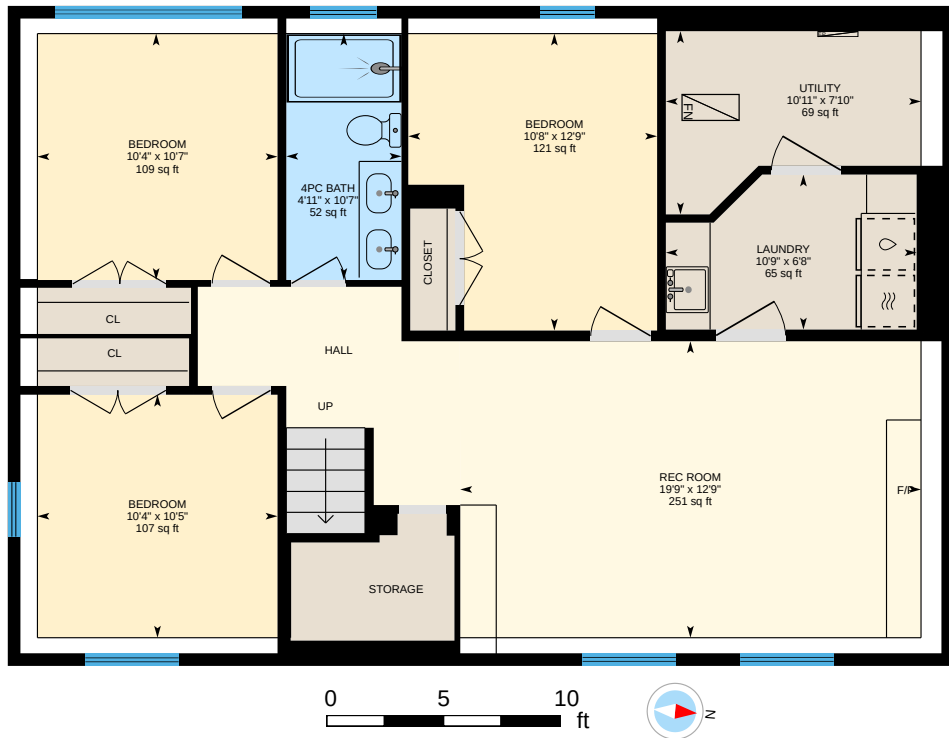

### Main Floor

Exterior Area 1147.91 sq ft

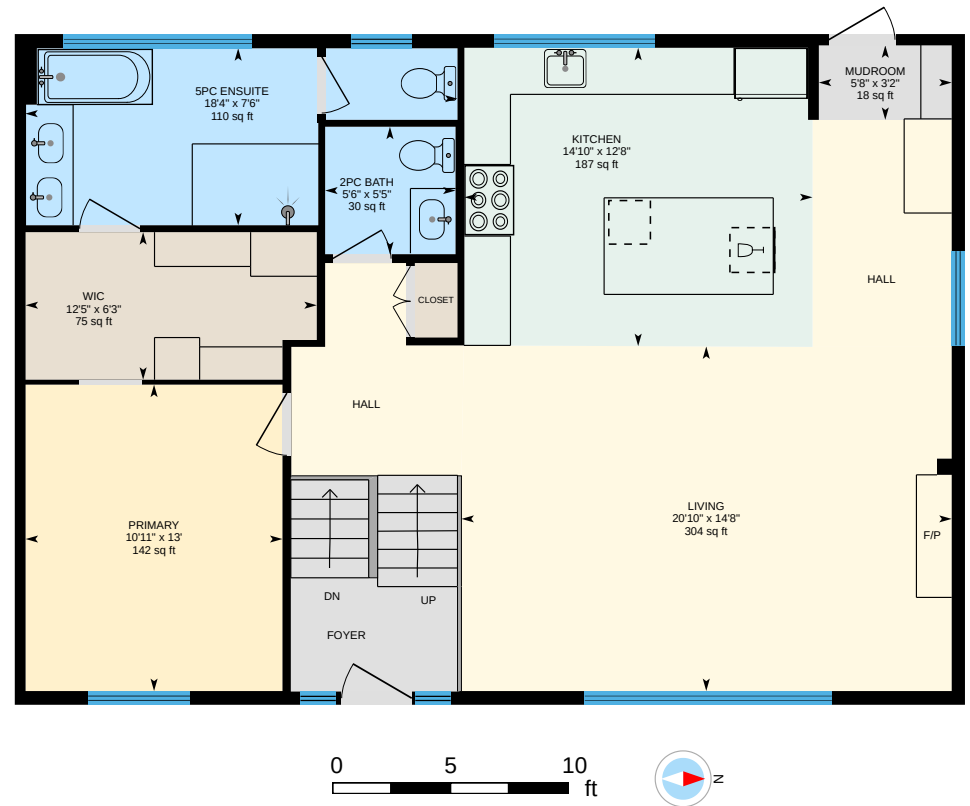

## 1132 Lake Sylvan Pl SE, Calgary, AB

For illustrative purposes only. All reported dimensions, property sizes and floor areas are approximate and subject to independent verification. To the extent permitted by law, no warranty is made as to accuracy or completeness, and no liability will be accepted for any errors or omissions.